

- GENERAL NOTES**
1. This drawing is copyright and must not be reproduced without the consent of GDL Architecture.
 2. All dimensions are in millimeters unless otherwise noted.
 3. Do not scale from this drawing - if in doubt ask.
 4. All construction to be checked on site prior to commencement of work or preparation of shop fabrication drawings.
 5. The contractor shall report any discrepancies in information in writing to the design team at the earliest opportunity.
 6. This drawing is to be read in conjunction with the following relevant information:
 - i) All contracts, structural and services engineer's drawings and specifications.
 - ii) All CDM information including design risk assessments.

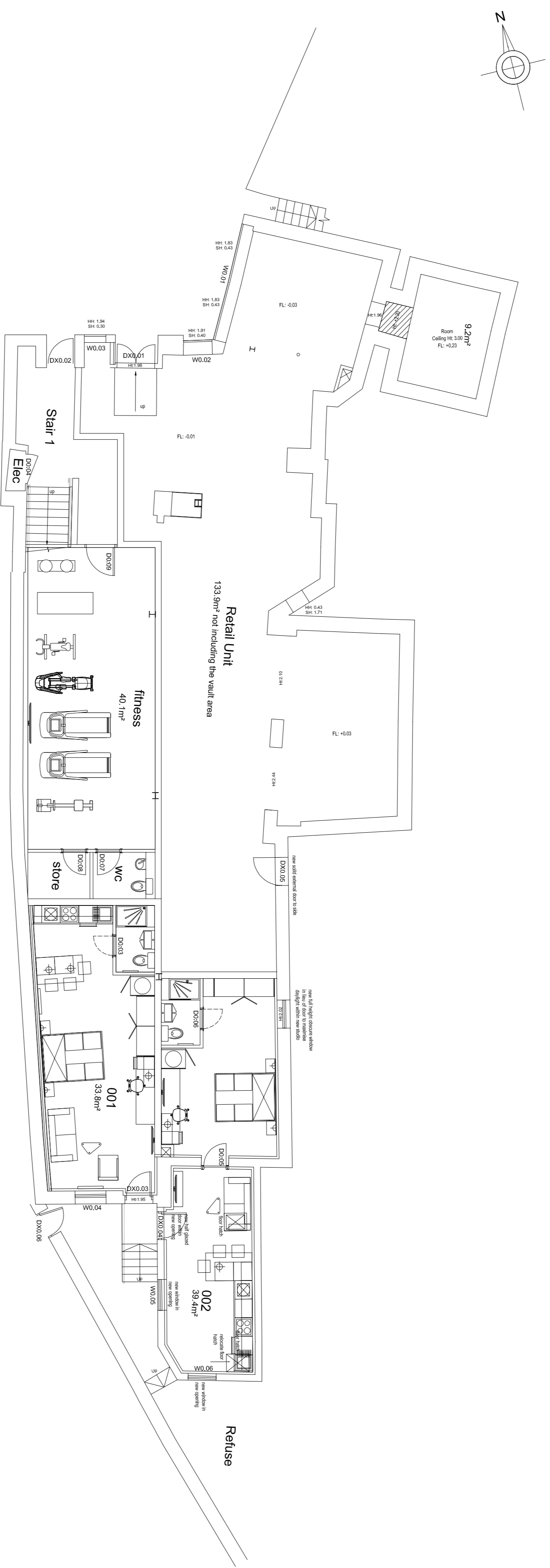

revision	notes	status	date	author	reviewer
P10	PD Application Issue	D2	28/03/2022	MB	-
P09	external steel stair case omitted (external to DX03A4) - External steel stair case omitted (external to DX03A4), water & electrical supply added.	D2	15/09/2021	CF	MB
P08	Revised Tender Issue	D2	09/04/2021	MB	PKC
P07	Revised Tender Issue	D2	29/03/2021	MB	PKC
P06	Revised Tender Issue	D2	28/02/2021	CF	MB
P05	Revised Planning Application	D2	28/02/2021	CF	MB
P04	Issued for Tender	S2	03/01/2021	MB	-
P03	Plans updated to reflect room elevations	S2	23/12/2020	MB	-
P02	Plans updated to reflect comments received	S2	23/12/2020	MB	-
P01	Planning Application Issue.	S2	28/08/2020	PKC	MB



Unit 4, Woods Pottery, Stepney Bank, Newcastle NE1 2PN
t: (0)191 447 1775
www.gdlarchitecture.co.uk

Project: 18 SILVER STREET, DURHAM.

Drawing: PROPOSED LEVEL 0 PLAN

Dwg no	20029-GDL-A1-00-DR-A-2100	Status	D2	Rev:	P10
Scale	1:100	Date no.	20 029		
attd	A1	Status	Preliminary		

Do not scale. This drawing is copyright

20029/00-DR-A-2100/01
PROPOSED LEVEL 0 PLAN
1:100

