

FLOOR LEVEL	SALES AREA SQ. M.	ANGLARY AREA SQ. M.	TOTAL AREA SQ. M.	GROSS AREA SQ. M.	RACKS SQ. M.	CAGES SQ. M.
Ground Floor	5,878	1,481	7,359	7,359	16	35
Total	5,878	1,481	7,359	7,359	16	35

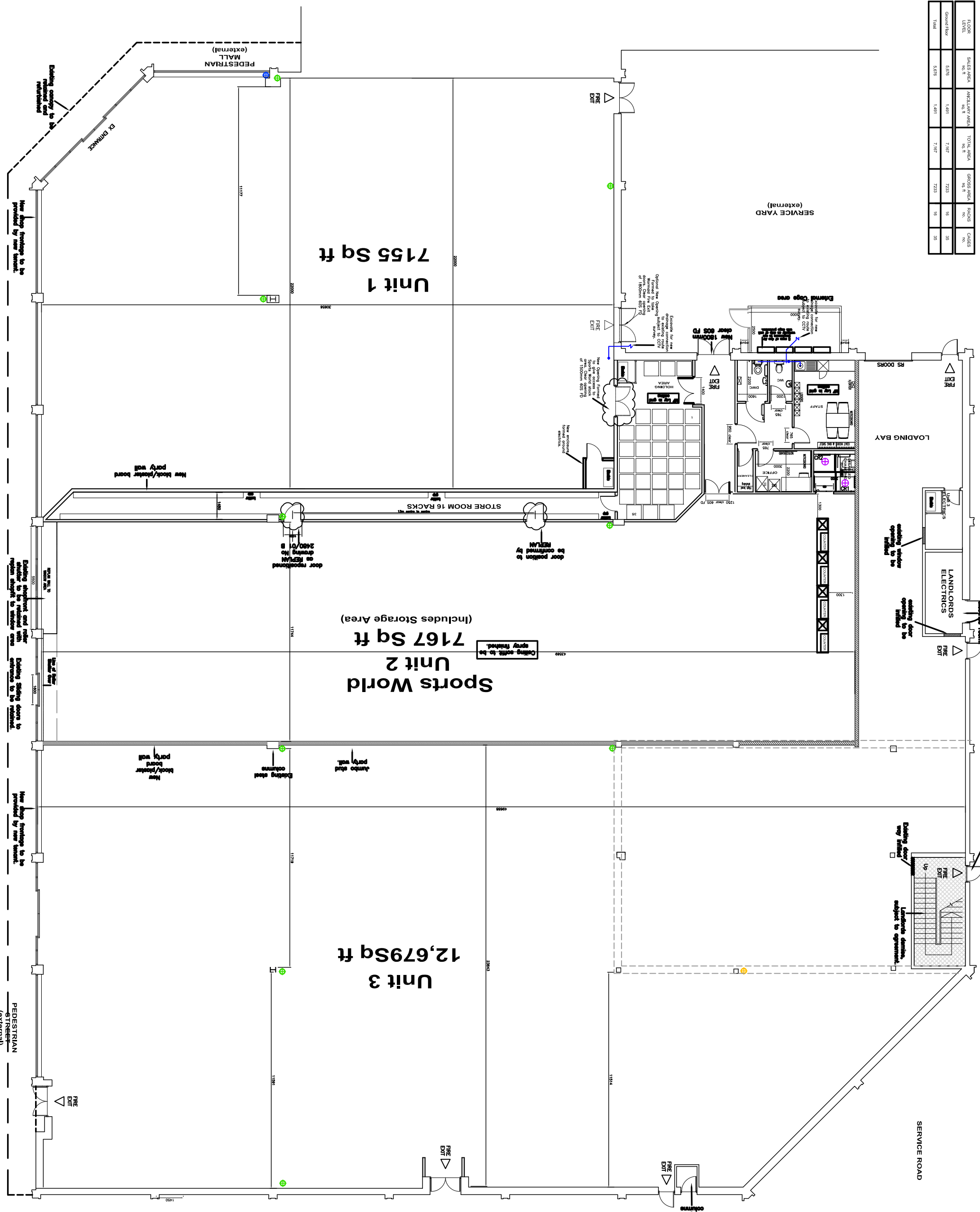

First Floor

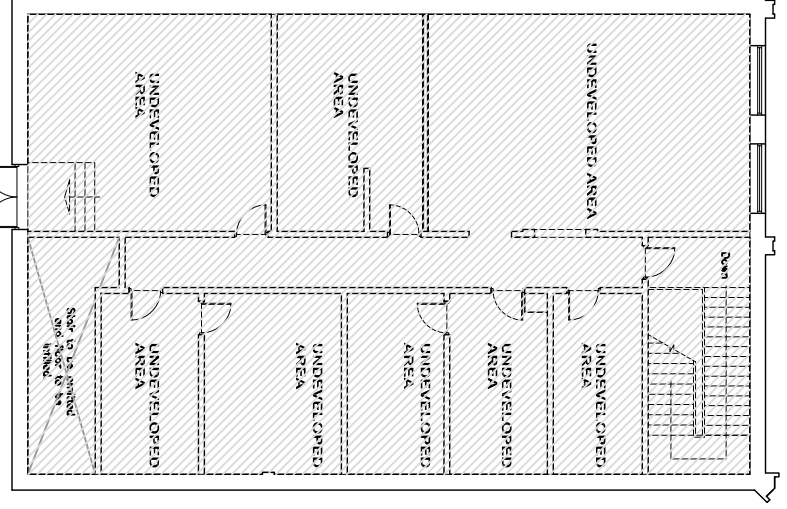

CONSTRUCTION

- EXISTING SERVICES
- NEW WATER
- NEW SINK
- NEW WIND
- LANDLORDS DEMISE

REV./DATE	AMENDMENT	BY
A/31/10/08	Issue Changes	PA
B/27/03/08	New Layout Scheme	P-3
C/11/04/08	Layout amended and notes	DL
D/31/04/08	Layout amended on design	DL
E/27/04/08	Final construction design	DL
F/02/05/08	Final construction design	DL
G/09/05/08	Final construction design	DL
H/24/05/08	Final construction design	DL
I/09/06/08	Final construction design	DL
J/16/06/08	Final construction design	DL
K/20/03/08	Final construction design	DL
L/02/04/08	Final construction design	DL

Project: Safety Peterlee

Title: Ground Floor Plans Proposed

Scale: 1:100 @ A1
Date: 05.10.05

Client: Moch Investments

Construction Management: KGS
18 Blair Gardens
Lanark, G57 6QB
Tel: 01543 874702
Fax: 01543 874703

Construction Consultancy: CUBE
15 Commercial Quay, Bridge Street, Glasgow G1 1JH
Tel: 0141 2021212
Fax: 0141 2021213
Email: info@cubegroup.co.uk

Drawing Number: CFS/05/194/005 M